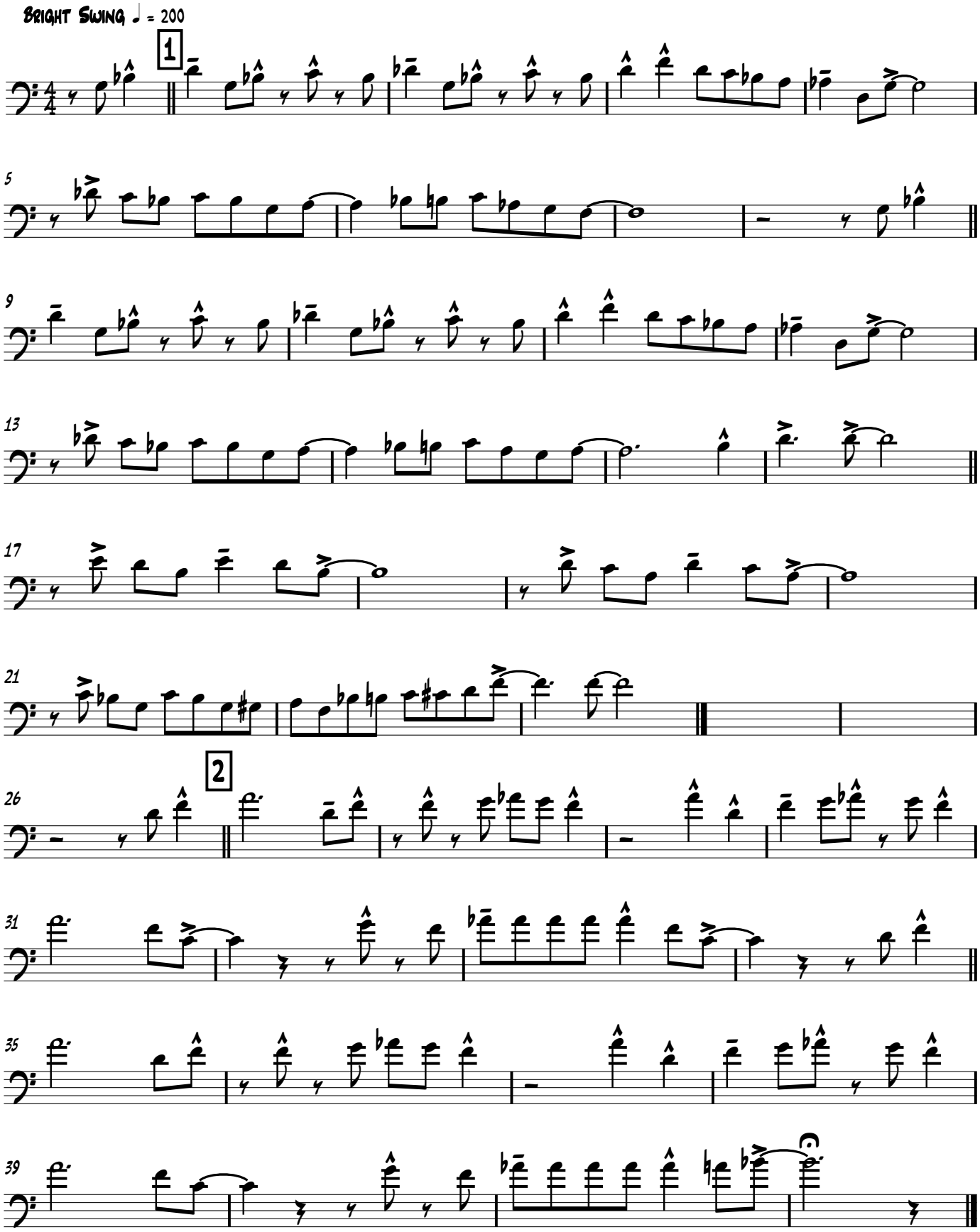CMEA Bay Section Conference High School Jazz Band
Trombone Audition Excerpt